



THE DEMOCRATIC SOCIALIST REPUBLIC OF SRI LANKA
MINISTRY OF TRANSPORT & HIGHWAYS
ROAD DEVELOPMENT AUTHORITY



**KANDY MULTIMODAL TRANSPORT TERMINAL
DEVELOPMENT PROJECT**

FUNDED BY
WORLD BANK

**REQUEST FOR PROPOSAL
(Single Stage Two Envelope)**

For

**DESIGN AND CONSTRUCTION OF KANDY MULTIMODAL
TRANSPORT TERMINAL**

RFP NO.: RDA/WB/KMTT /ICB/W/01

Volume 1		<u>Part 1 Request for Proposal Procedures</u>
	Section I	Instructions to Proposer (ITP)
	Section II	Proposal Data Sheet (PDS)
	Section III	Evaluation and Qualification Criteria
	Section IV	Proposal Forms
	Section V	Eligible Countries
	Section VI	Fraud and Corruption
Volume 2	Section VII	<u>Part 2 Employer's Requirements</u> Employer's Requirements
Volume 3	Section VII	<u>Part 2 Employer's Requirements(Continued)</u> Annex to Employer's Requirements
Volume 4	Section VII	<u>Part 2 Employer's Requirements(Continued)</u> <u>Drawings</u>
Volume 5		<u>Part 3 Conditions of Contract and Contract Forms</u>
	Section VIII	General Conditions (GC)
	Section IX	Particular Conditions (PC)
	Section X	Contract Forms

October 2022

Request for Proposals Works

Design and Build
(Single-Stage Two Envelope)

**Procurement of a Contractor for
Design and Construction of Kandy Multimodal
Transport Terminal**

RFP NO.: RDA/WB/KMTT /ICB/W/01

Volume 04 of 05

Employer : Road Development Authority
Project : Kandy Multimodal Transport Terminal Development Project
Contract Title : Design and Construction of Kandy Multimodal Transport Terminal
Country : Sri Lanka
Credit No. : 6623-LK(CONCESSIONAL CREDIT) &
6624-LK(NON CONCESSIONAL CREDIT)
RFP NO. : RDA/WB/KMTT /ICB/W/01
Issued on : 01.10. 2022

Part 1 Request for Proposal Procedures			
Section I	-	Instructions to Proposers (ITP)	Volume 01 of 05
Section II	-	Proposal Data Sheet (PDS)	
Section III	-	Evaluations and Qualification Criteria	
Section IV	-	Proposal Forms	
Section V	-	Eligible Countries	
Section VI	-	Fraud and Corruption	
Part 2 Employer's Requirements			
Section VII	-	Employer's Requirements	Volume 02 of 05
	-	Annexes to Employer's Requirement	Volume 03 of 05
	-	Drawings	Volume 04 of 05
Part 3 Conditions of Contract and Contract Forms			
Section VIII	-	General conditions	Volume 05 of 05
Section IX	-	Particular Conditions	
Section X	-	Contract Forms	

LIST OF DRAWINGS

1. KMTT Concept Drawing – Underpass
2. KMTT Concept Drawing- Ground Floor (Shaded)
3. KMTT Concept Drawing- Ground Floor (Un shaded)
4. KMTT Concept Drawing- First Floor
5. KMTT Concept Drawing- Second Floor (Shaded)
6. KMTT Concept Drawing- Second Floor (Un Shaded)
7. KMTT Concept Drawing- Elevations & Sections
8. KMTT Concept Drawing- Sky Walk- Plan, Section & Elevations
9. KMTT Concept Drawing- Pedestrian Entrance - Plan, Section & Elevations

Note-
 The proposer is expected to make use of these conceptual design drawings as a basic guideline to develop the design. The mentioned areas on the conceptual drawings (by red colour annotations) should be addressed in the schematic and detailed designs.

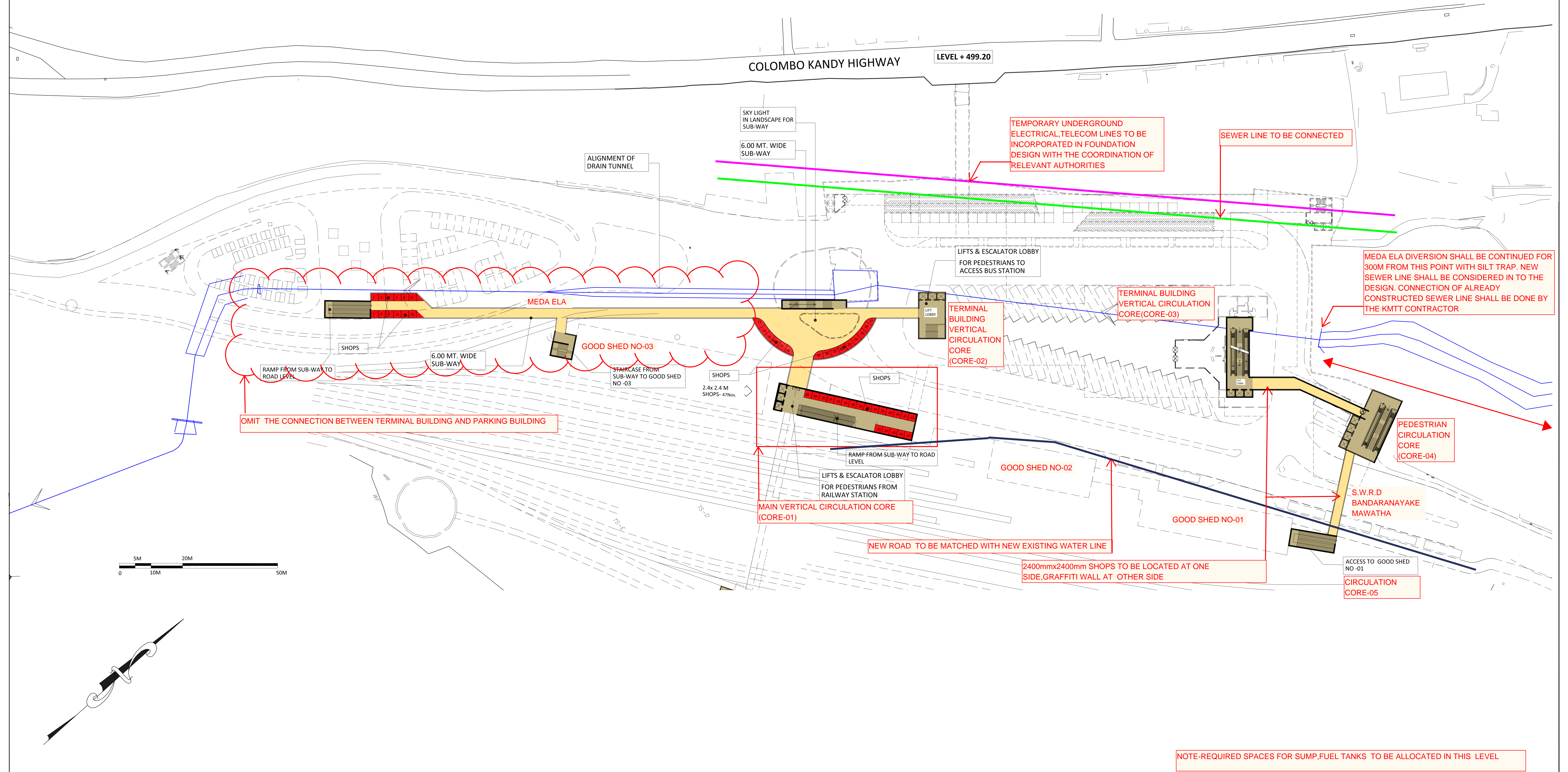

NOTE-REQUIRED SPACES FOR SUMP,FUEL TANKS TO BE ALLOCATED IN THIS LEVEL

Note-
 The proposer is expected to make use of these conceptual design drawings as a basic guideline to develop the design. The mentioned areas on the conceptual drawings (by red colour annotations) should be addressed in the schematic and detailed designs.

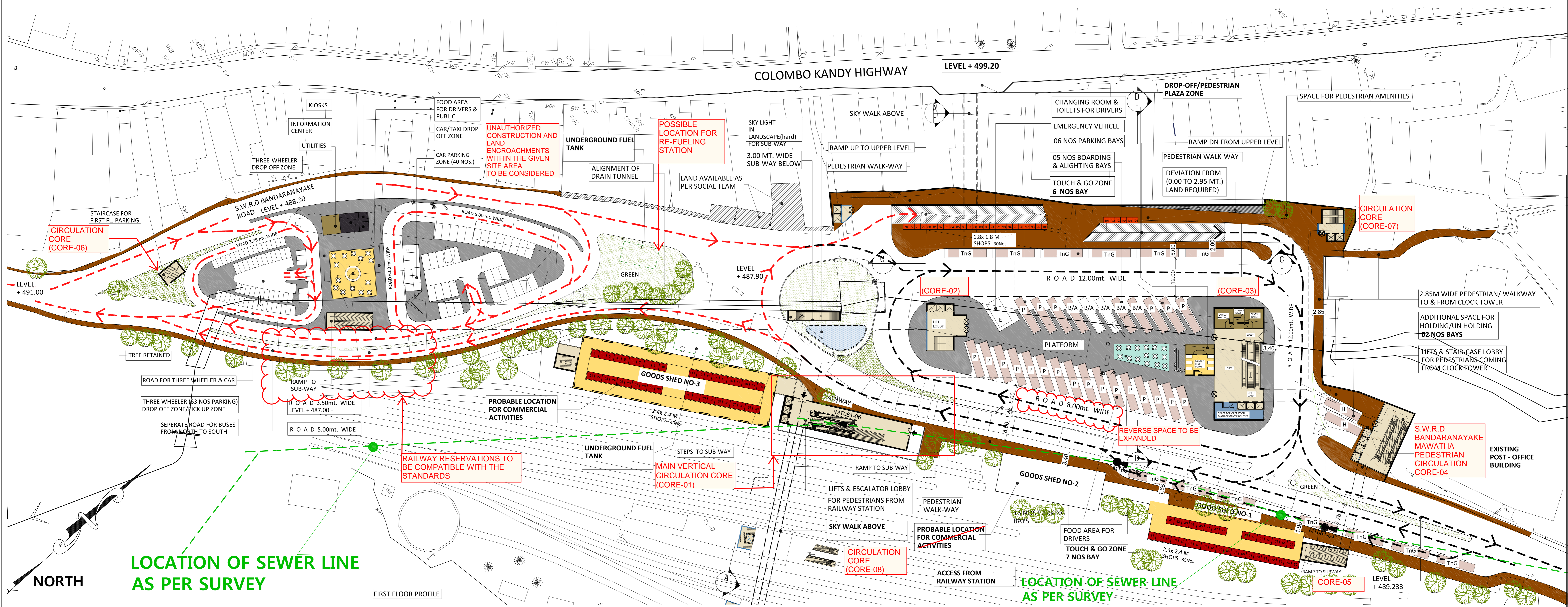

	BAYS AVAILABLE		TOTAL BAYS
	ON GR. FL.	ON 1ST. FL.	
TOUCH & GO	13	--	13
BOARDING & ALIGHTING BAYS	05	27	32
PARKING BAYS	22	74	96
O & M BAYS	1	1	2

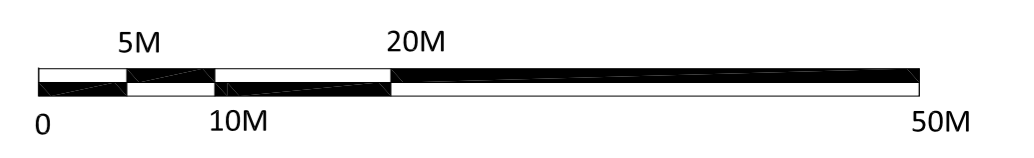

CLIENT STRATEGIC CITIES DEVELOPMENT PROJECT
 MINISTRY OF MEGAPOLIS AND WESTERN DEVELOPMENT

CONSULTANTS
DIMTS IN ASSOCIATION WITH
 "we help people move"
 Joint Venture of Government of NCT of Delhi and IDFC Foundation
 1st Floor, I.S.B.T. Kashmere Gate, Delhi 110006.
UNI CONSULTANCY SERVICES

PROJECT TITLE -
 PUBLIC TRANSPORT DESIGN & OPERATIONS MANAGEMENT PLAN & STRATEGIC TRAFFIC DEMAND MANAGEMENT & DESIGN PLAN FOR KANDY, SRI LANKA
 DRAWING TITLE -
KMTT CONCEPT DRAWING (GROUND FLOOR PLAN)

Note-
 The proposer is expected to make use of these conceptual design drawings as a basic guideline to develop the design. The mentioned areas on the conceptual drawings (by red colour annotations) should be addressed in the schematic and detailed designs.

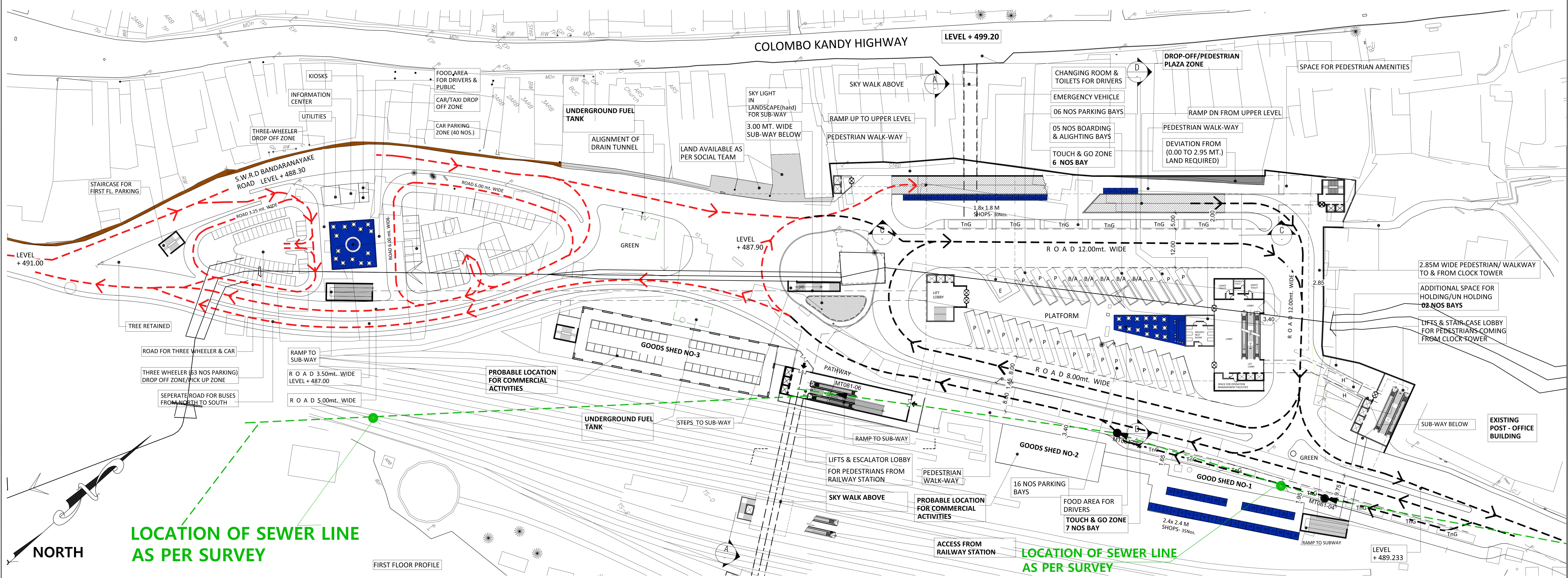

ARRANGEMENT OF SHOPS AND VENDOR'S STALLS

PHASE	AREA	STALLS/SHOP SIZE (m)	No. OF STALLS / SHOPS	TOTAL STALLS / SHOPS	BAYS AVAILABLE		TOTAL BAYS
					ON GR. FL.	ON 1ST. FL.	
PHASE -1	GOOD SHED NO.1 & 3	2.4 x 2.4	75	105	13	--	13
	UNDER THE RAMP AREA	1.8 x 1.8	30		05	27	32
	FOOD AREA FOR DRIVERS IN THE BUS PLATFORM AREA	160.5m ²			22	74	96
	FOOD AREA FOR DRIVERS& PUBLIC IN THE CAR PARKING AREA	210.0m ²			1	1	2
	TOUCH & GO						
	BOARDING & ALIGHTING BAYS						
	PARKING BAYS						
	O & M BAYS						

CLIENT STRATEGIC CITIES DEVELOPMENT PROJECT

 MINISTRY OF MEGAPOLIS AND WESTERN DEVELOPMENT

CONSULTANTS
 **DIMTS** IN ASSOCIATION WITH 
 "we help people move"
 Joint Venture of Government of NCT of Delhi and IDFC Foundation
 1st Floor, I.S.B.T. Kashmere Gate, Delhi 110006. UNI CONSULTANCY SERVICES

PROJECT TITLE -
 PUBLIC TRANSPORT DESIGN & OPERATIONS MANAGEMENT PLAN & STRATEGIC TRAFFIC DEMAND MANAGEMENT & DESIGN PLAN FOR KANDY, SRI LANKA
 DRAWING TITLE -
KMTT CONCEPT DRAWING (GROUND FLOOR PLAN)

Note-
The proposer is expected to make use of these conceptual design drawings as a basic guideline to develop the design. The mentioned areas on the conceptual drawings (by red colour annotations) should be addressed in the schematic and detailed designs.

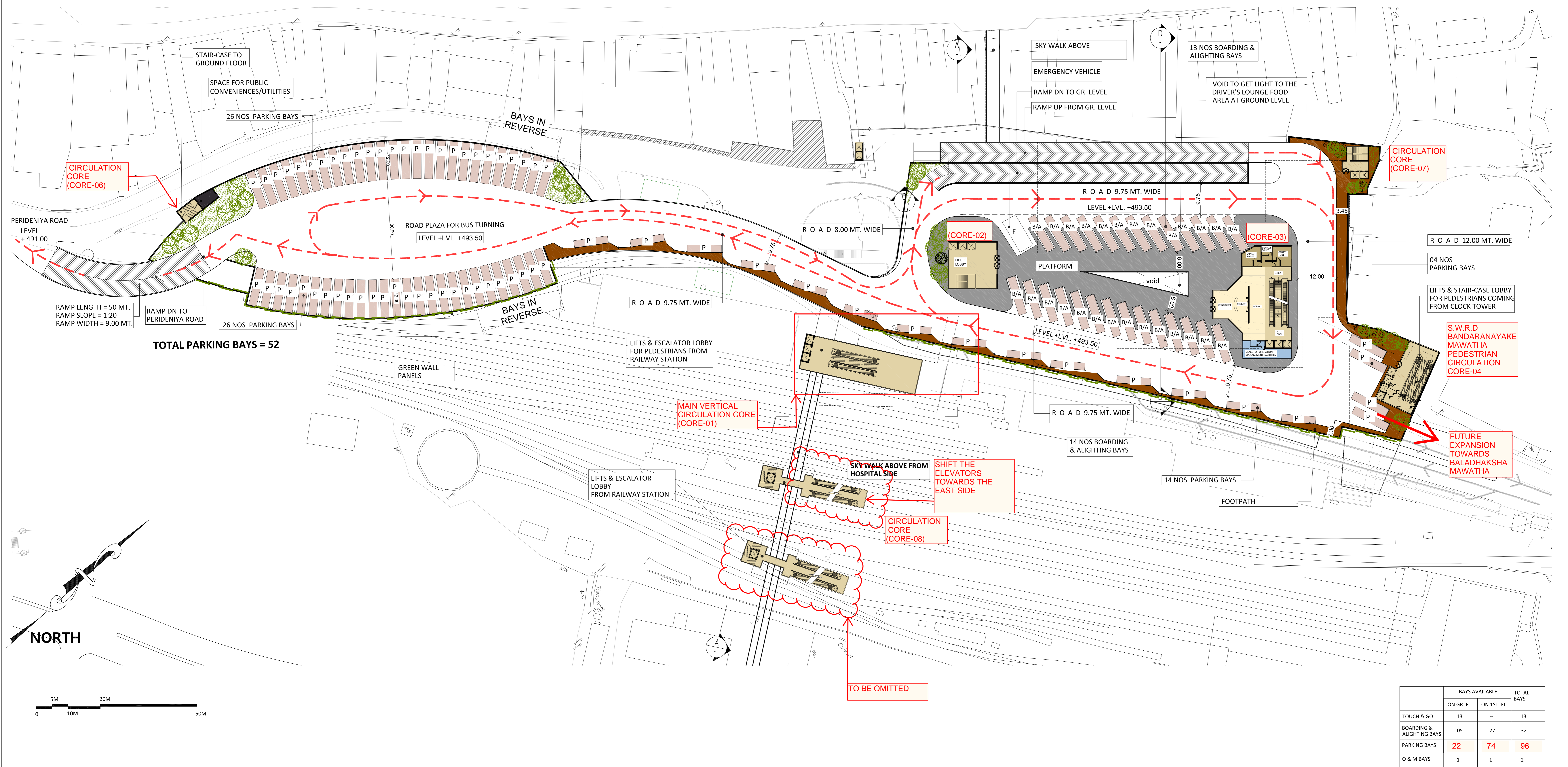

	BAYS AVAILABLE		TOTAL BAYS
	ON GR. FL.	ON 1ST. FL.	
TOUCH & GO	13	--	13
BOARDING & ALIGHTING BAYS	05	27	32
PARKING BAYS	22	74	96
O & M BAYS	1	1	2

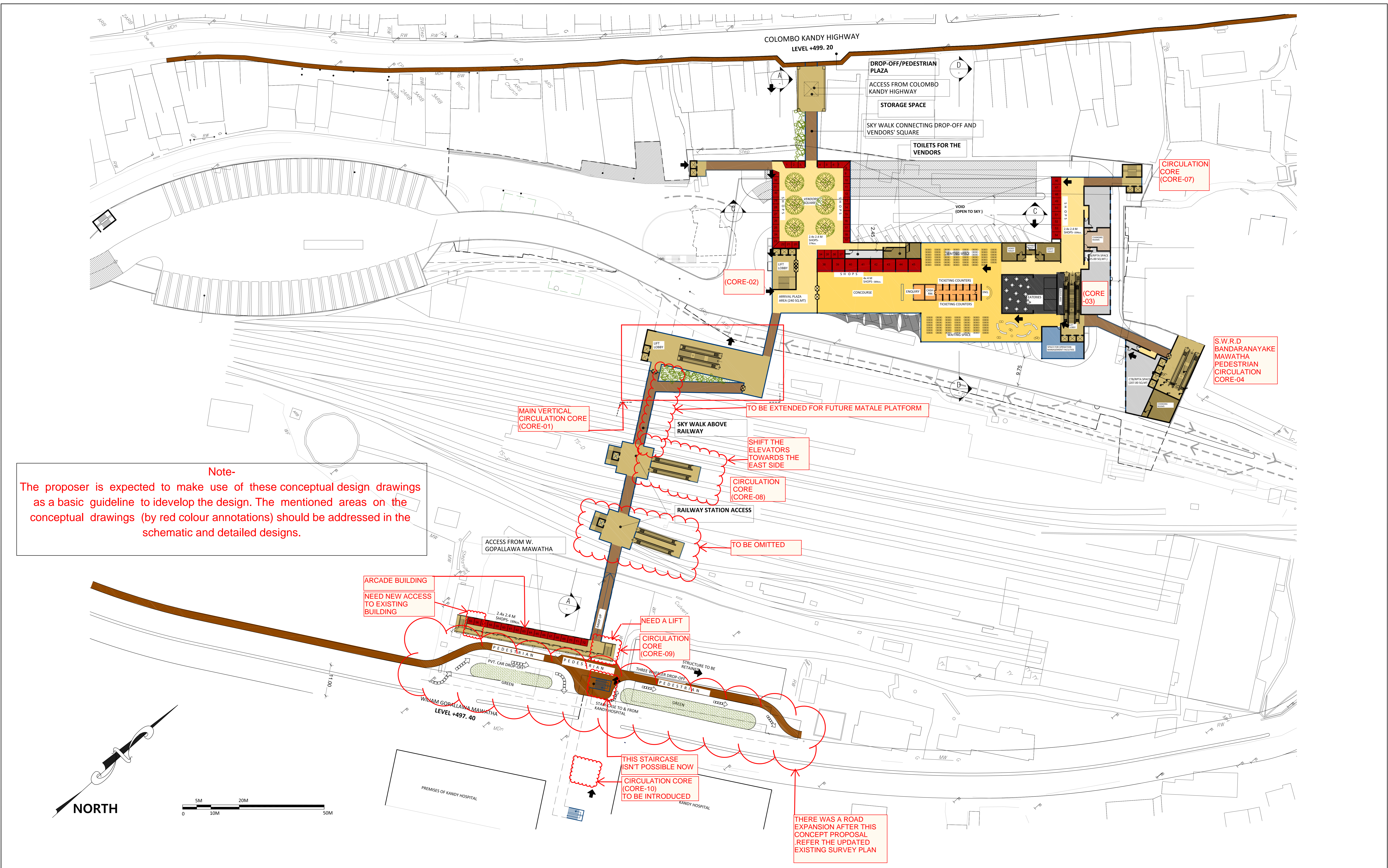

Note-
 The proposer is expected to make use of these conceptual design drawings as a basic guideline to develop the design. The mentioned areas on the conceptual drawings (by red colour annotations) should be addressed in the schematic and detailed designs.

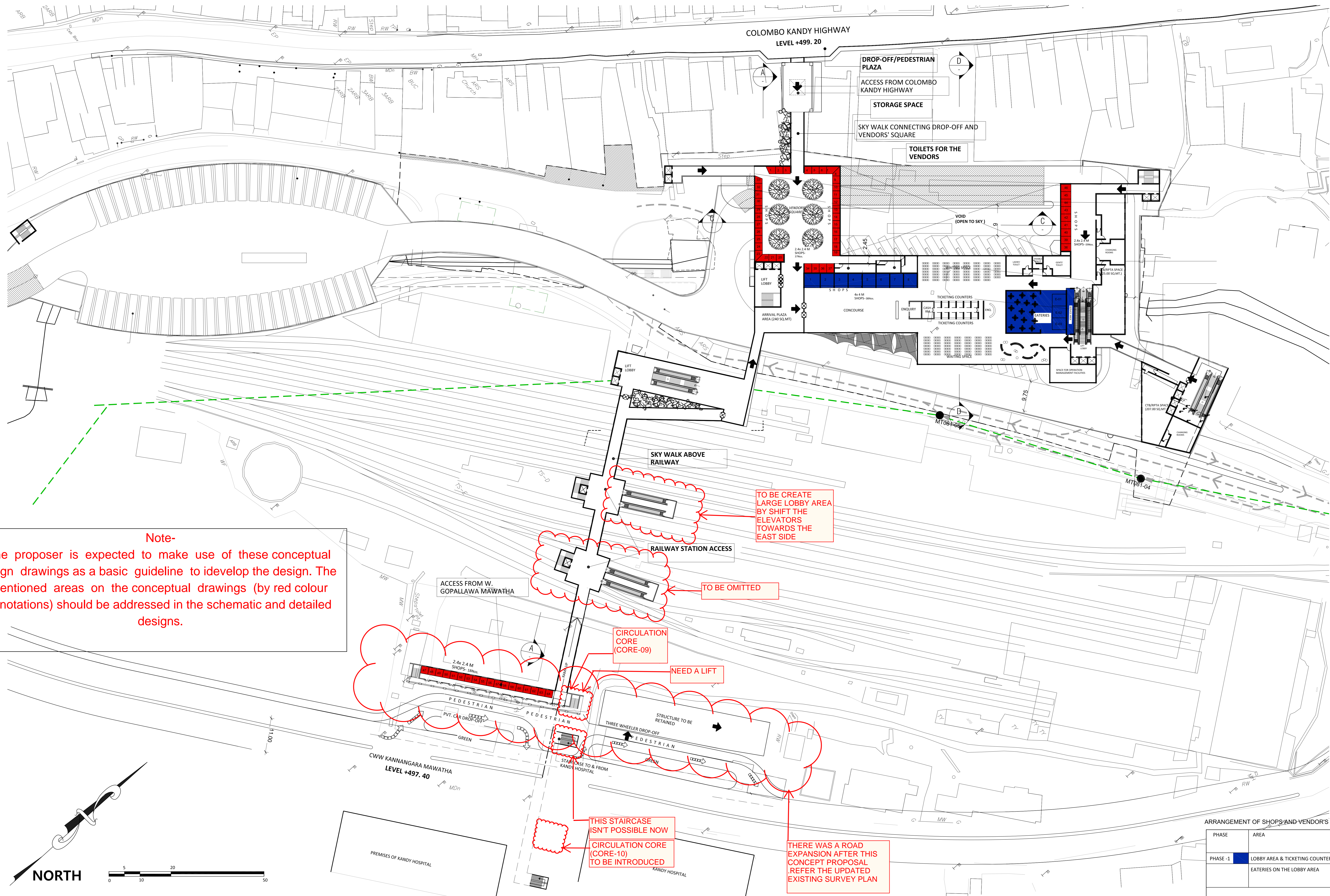

Note-
 The proposer is expected to make use of these conceptual design drawings as a basic guideline to develop the design. The mentioned areas on the conceptual drawings (by red colour annotations) should be addressed in the schematic and detailed designs.

TO BE CREATE LARGE LOBBY AREA BY SHIFT THE ELEVATORS TOWARDS THE EAST SIDE

TO BE OMITTED

CIRCULATION CORE (CORE-09)

NEED A LIFT

THIS STAIRCASE ISN'T POSSIBLE NOW
 CIRCULATION CORE (CORE-10) TO BE INTRODUCED

THERE WAS A ROAD EXPANSION AFTER THIS CONCEPT PROPOSAL .REFER THE UPDATED EXISTING SURVEY PLAN

ARRANGEMENT OF SHOPS AND VENDOR'S STALLS				
PHASE	AREA	STALLS/ SHOP SIZE (m)	No. OF STALLS / SHOPS	TOTAL STALLS / SHOPS
PHASE -1	LOBBY AREA & TICKETING COUNTER AREA	4 x 4	08	11
	EATERIES ON THE LOBBY AREA	311 m ² with 4 x 4 (FOOD OUTLETS)	03	
PHASE -2	VENDORS SQUARE	2.4 x 2.4	37	64
	CTB/RPTA SPACE	2.4 x 2.4	09	
	CWW KANNANGARA MAWATHA	2.4 x 2.4	18	

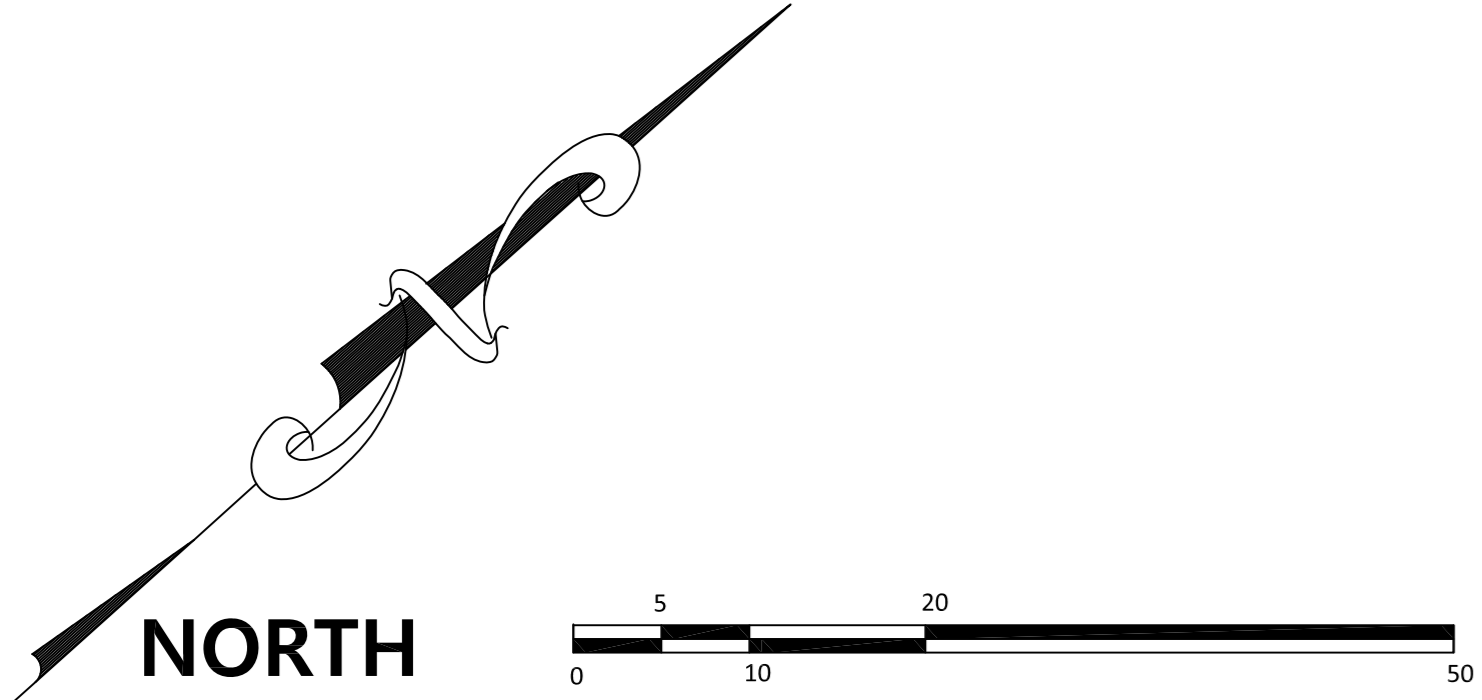

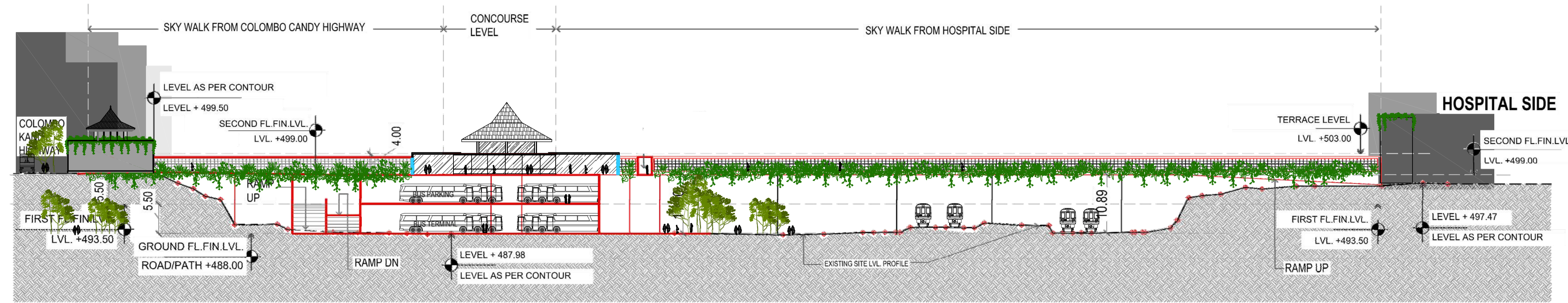

SECTION A-A

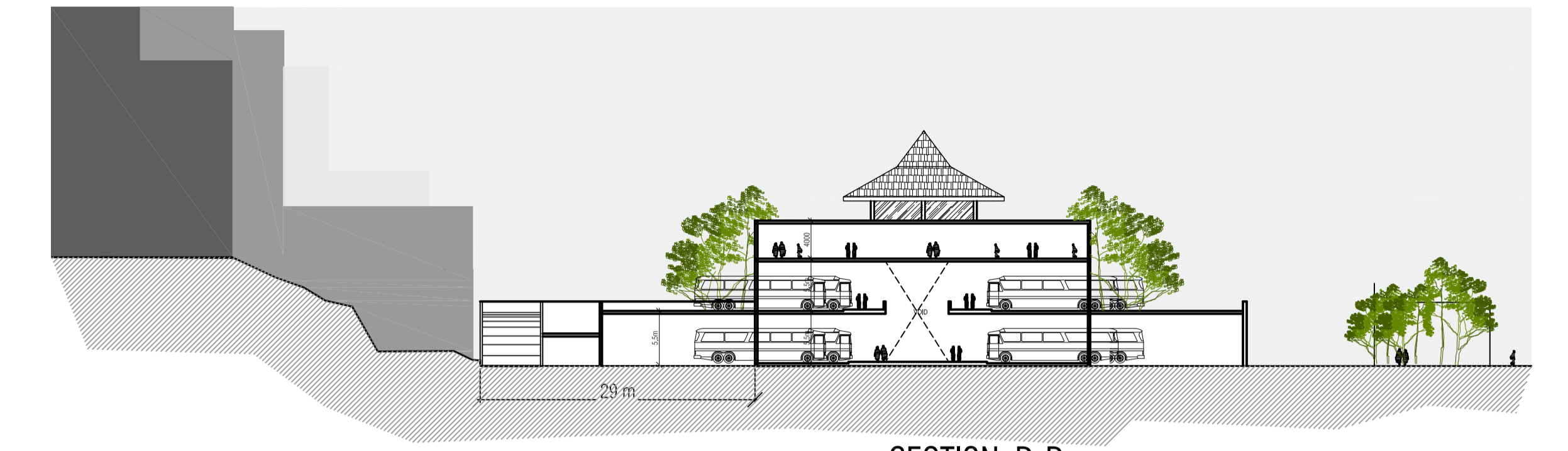

SECTION D-D

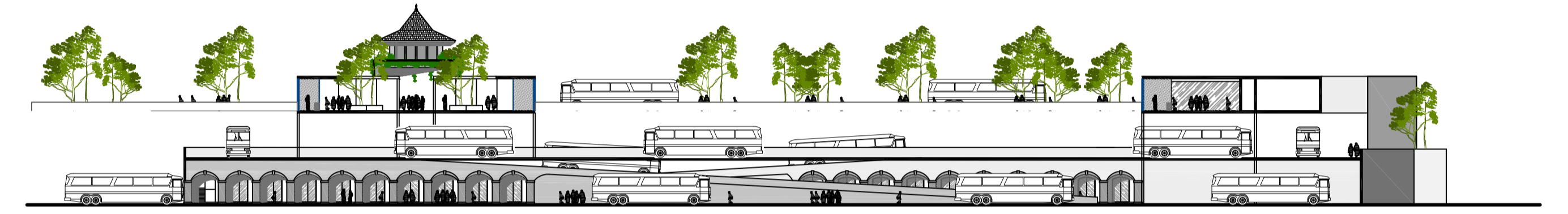

SECTIONAL ELEVATION C-C OF SHOPS UNDER THE RAMPS

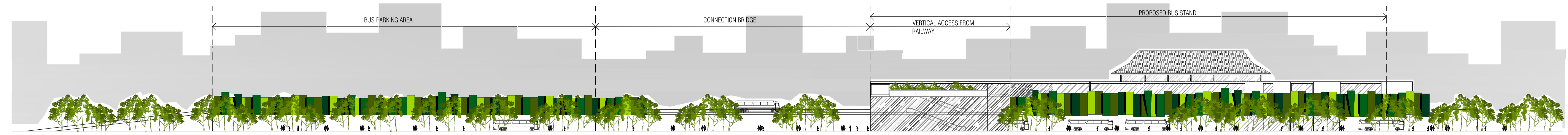

ELEVATION



CLIENT STRATEGIC CITIES DEVELOPMENT PROJECT



MINISTRY OF MEGAPOLIS AND WESTERN DEVELOPMENT

CONSULTANTS



"we help people move"

Joint Venture of Government of NCT of Delhi and IDFC Foundation
1st Floor, I.S.B.T. Kashmere Gate, Delhi 110006.

IN ASSOCIATION WITH



UNI CONSULTANCY SERVICES

PROJECT TITLE -

PUBLIC TRANSPORT DESIGN & OPERATIONS MANAGEMENT PLAN & STRATEGIC TRAFFIC DEMAND MANAGEMENT & DESIGN PLAN FOR KANDY, SRI LANKA

DRAWING TITLE -

KMTT CONCEPT DRAWING (ELEVATIONS & SECTIONS)

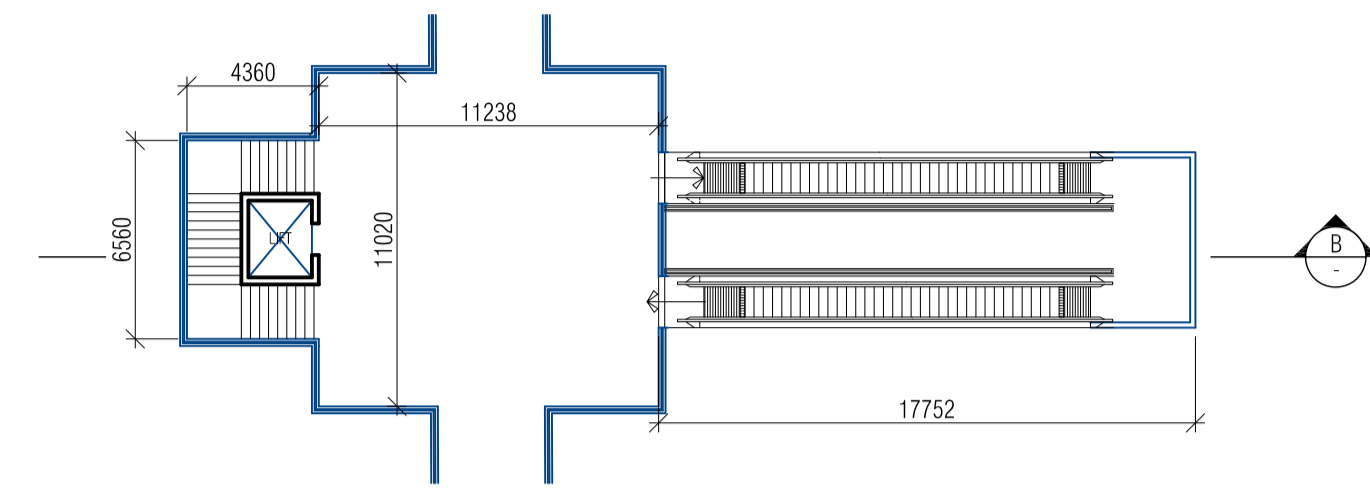

SECOND FLOOR LEVEL PLAN

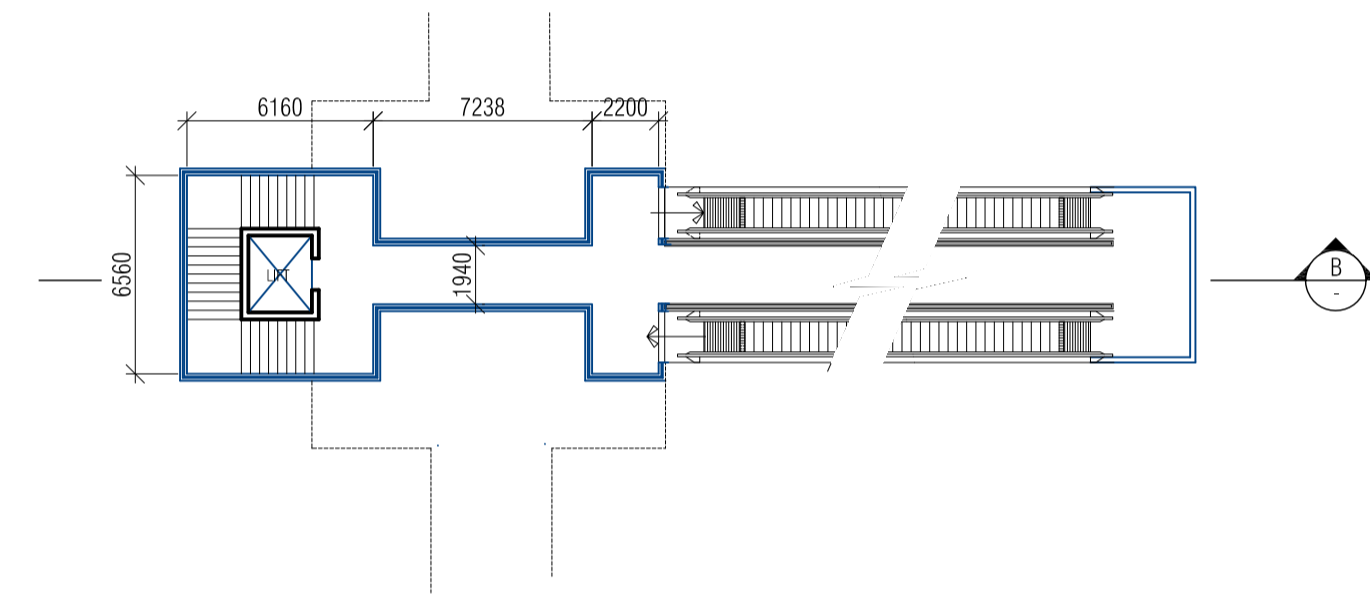

FIRST FLOOR LEVEL PLAN

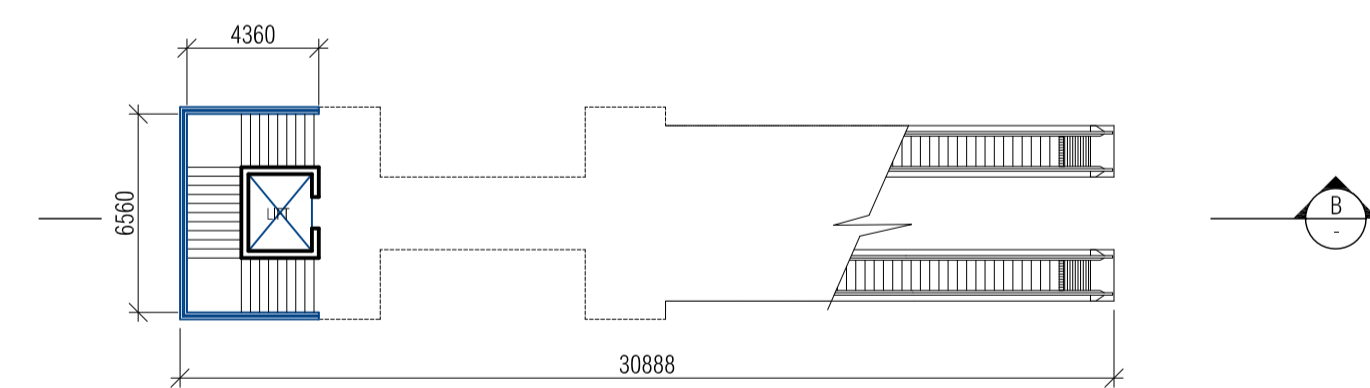

GROUND FLOOR LEVEL PLAN

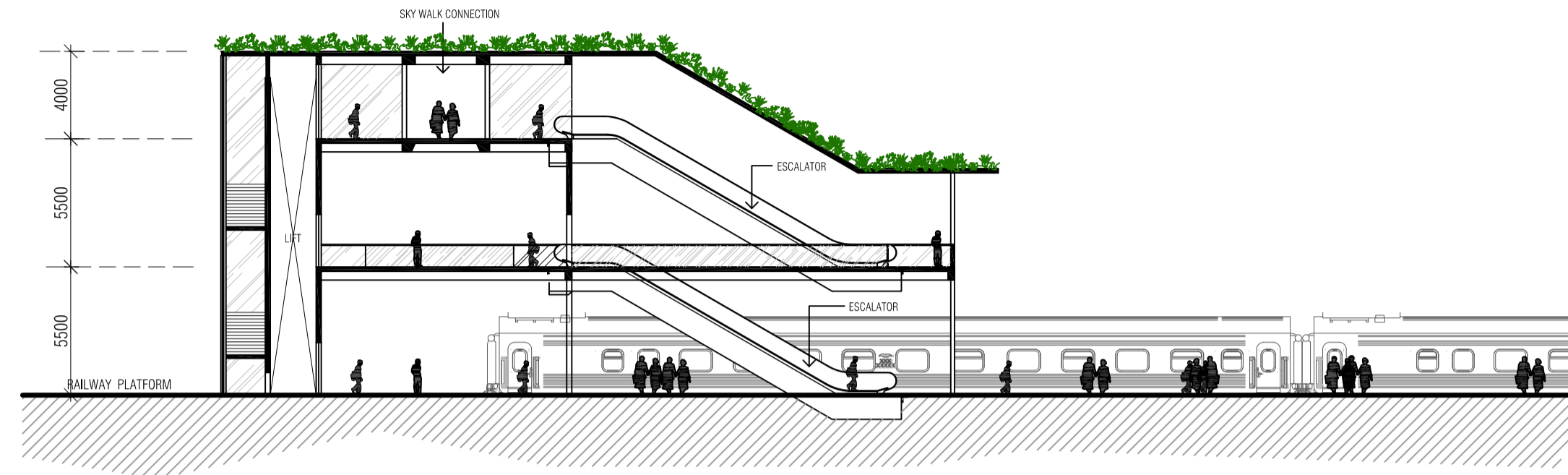

SECTION B-B THROUGH RAILWAY ACCESS FROM SKY WALK



KEY PLAN

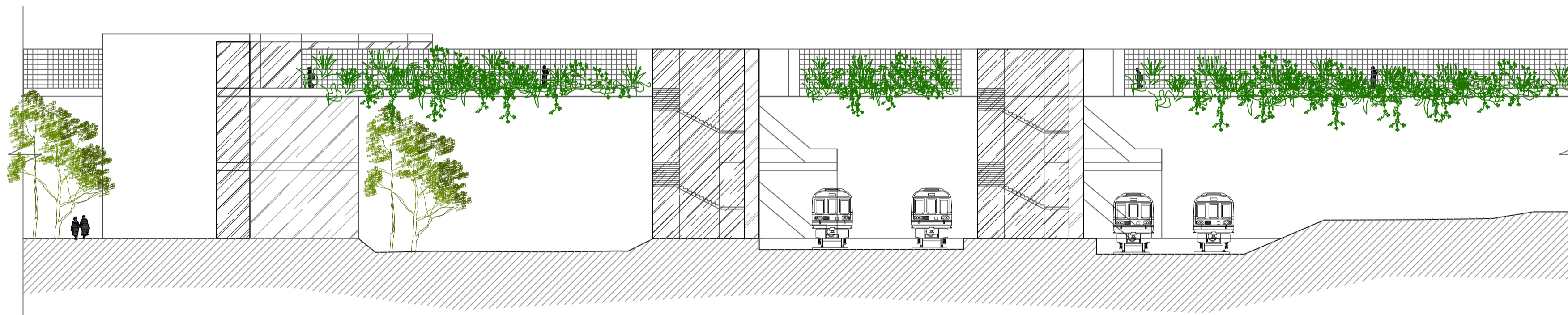

SECTIONAL ELEVATION OF THE SKY BRIDGE & ACCESS TOWERS FROM THE RAILWAY STATION

CLIENT STRATEGIC CITIES DEVELOPMENT PROJECT



MINISTRY OF MEGAPOLIS AND WESTERN DEVELOPMENT

CONSULTANTS



"we help people move"

Joint Venture of Government of NCT of Delhi and IDFC Foundation
1st Floor, I.S.B.T. Kashmere Gate, Delhi 110006.

IN ASSOCIATION WITH



UNI CONSULTANCY SERVICES

PROJECT TITLE -

PUBLIC TRANSPORT DESIGN & OPERATIONS MANAGEMENT PLAN & STRATEGIC TRAFFIC DEMAND MANAGEMENT & DESIGN PLAN FOR KANDY, SRI LANKA

DRAWING TITLE -

KMTT CONCEPT DRAWING (SKY WALK - PLAN , SECTION & ELEVATION)



FRONT ELEVATION

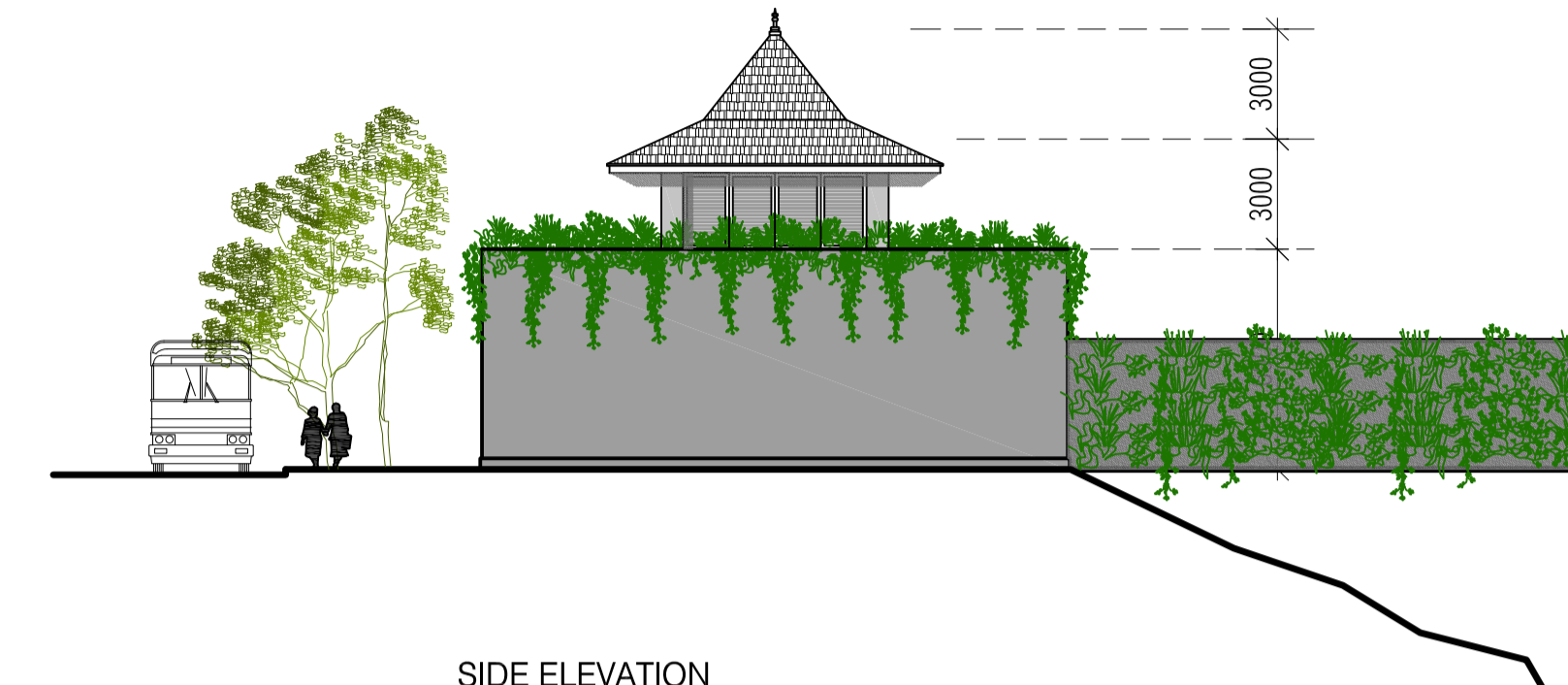

SIDE ELEVATION



FRONT ELEVATION

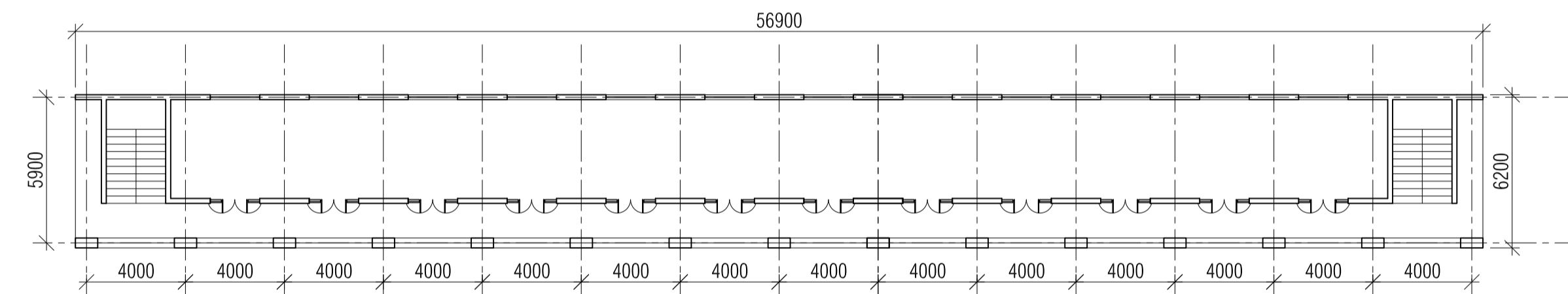

TYPICAL FLOOR PLAN

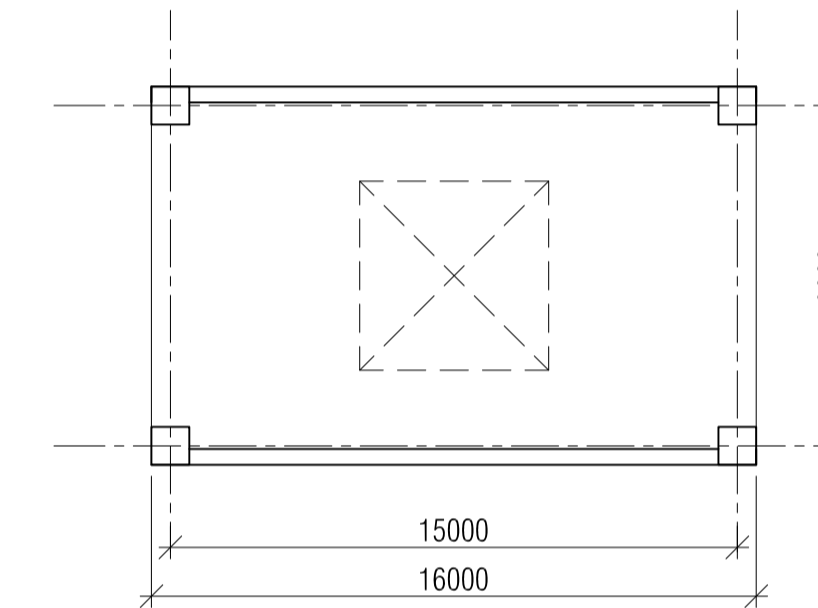

GROUND FLOOR PLAN

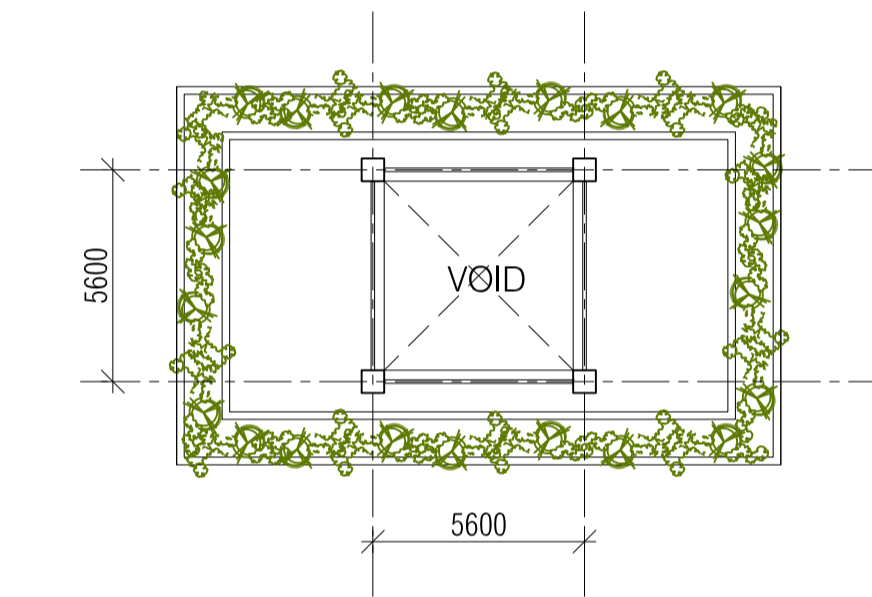

FIRST FLOOR PLAN

ACCESS FROM W. GOPALLAWA MAWATHA

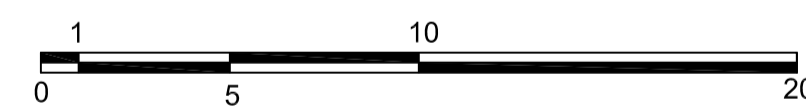

ACCESS FROM KANDY COLOMBO HIGHWAY



CLIENT STRATEGIC CITIES DEVELOPMENT PROJECT



MINISTRY OF MEGAPOLIS AND WESTERN DEVELOPMENT

CONSULTANTS



IN ASSOCIATION WITH



"we help people move"

Joint Venture of Government of NCT of Delhi and IDFC Foundation
1st Floor, I.S.B.T. Kashmere Gate, Delhi 110006.

UNI CONSULTANCY SERVICES

PROJECT TITLE -

PUBLIC TRANSPORT DESIGN & OPERATIONS MANAGEMENT PLAN & STRATEGIC TRAFFIC DEMAND MANAGEMENT & DESIGN PLAN FOR KANDY, SRI LANKA

DRAWING TITLE -

KMTT CONCEPT DRAWING (PEDESTRIAN ENTRANCE - PLANS, SECTIONS, ELEVATIONS)